



TOWER ONE
wireless



CONSTRUCTION UPDATE

2023 / OCTOBER



Investor's information in the American Market

THE FOUNDATION
OF COMMUNICATION

THE FOUNDATION OF COMMUNICATION

Often in the investment world, a long-term business trend is easy to identify, but finding the right stock to buy to take advantage of that trend is anything but. Fortunately, the choice is simple for microcap investors looking to take advantage of the rapidly expanding need for cellular network capacity by owning shares in a cellular tower company, as there is only one such stock in North America: Tower One Wireless (TOWTF:OTC)

TOWERS BUILT

The Company focuses solely on a Build- to-Suit (“BTS”) strategy for Mobile Network Operators (“MNOs”) in the regions it serves. BTS means a long-term site lease is in hand before construction begins, generating attractive contractual returns.

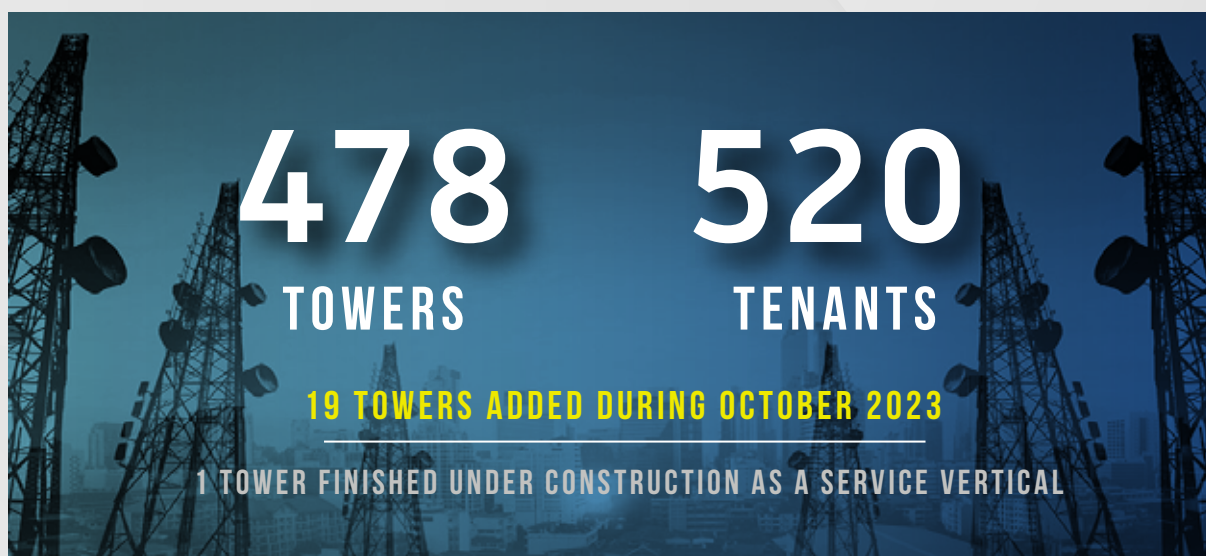



RURAL CACERES



Tower Code	TO-CO-1147
Start of Contract	10/23/2023
Rental Period	10 years
Land Use	Private
Type/height:	Greenfield Self-Supporting 48 mts
Coverage Target	Rural - Caceres - Antioquia



TARAZÁ ANTIOQUIA



Tower Code	TO-CO-0956
Start of Contract	10/06/2023
Rental Period	10 years
Land Use	Private
Type/height:	Greenfield Self-Supporting 48 mts
Coverage Target	Rural - Tarazá - Antioquia





BOLIVAR CAUCA



Tower Code	TO-CO-1085
Start of Contract	10/09/2023
Rental Period	10 years
Land Use	Private
Type/height:	Greenfield Self-Supporting 60 mts
Coverage Target	Rural - Bolivar - Cauca



MERCADERES CAUCA



Tower Code	TO-CO-1035
Start of Contract	10/11/2023
Rental Period	10 years
Land Use	Private
Type/height:	Greenfield Self-Supporting 60 mts
Coverage Target	Rural - Mercaderes - Cauca





MERCADERES CAUCA

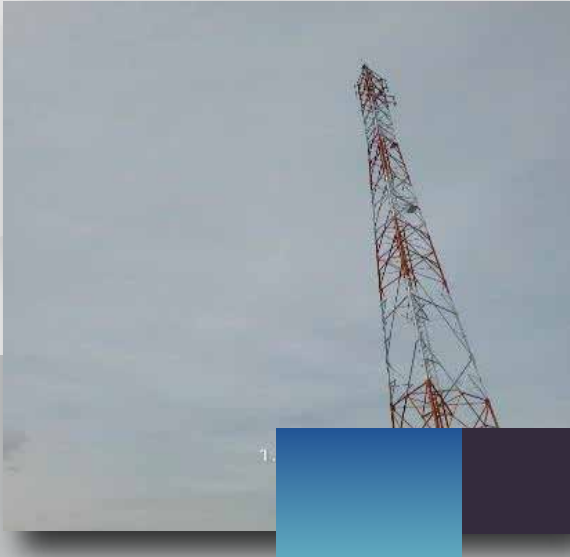

Tower Code	TO-CO-1036
Start of Contract	10/21/2023
Rental Period	10 years
Land Use	Private
Type/height:	Greenfield Self-Supporting 48 mts
Coverage Target	Rural - Mercaderes - Cauca



NEIVA HUILA



Tower Code	TO-CO-1104
Start of Contract	10/05/2023
Rental Period	10 years
Land Use	Private
Type/height:	Greenfield Self-Supporting 60 mts
Coverage Target	Rural - Neiva - Huila





NEIVA HUILA



Tower Code	TO-CO-1106
Start of Contract	10/18/2023
Rental Period	10 years
Land Use	Private
Type/height	Greenfield Self-Supporting 60 mts
Coverage Target	Rural - Neiva - Huila

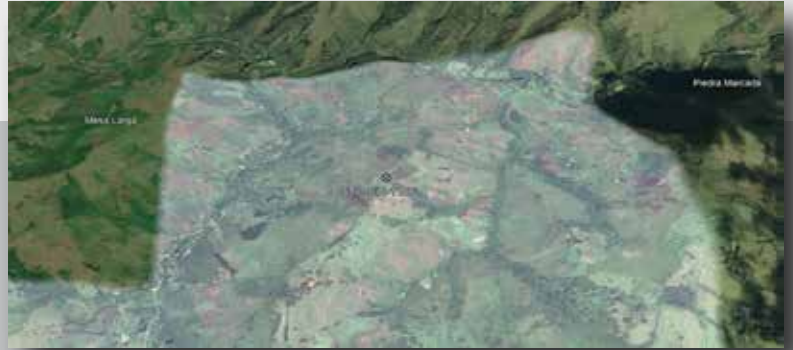

SAN ANTONIO TOLIMA



Tower Code	TO-CO-1049
Start of Contract	10/28/2023
Rental Period	10 years
Land Use	Private
Type/height	Greenfield Self-Supporting 60 mts
Coverage Target	Rural - San Antonio - Tolima





RONCESVALLE TOLIMA

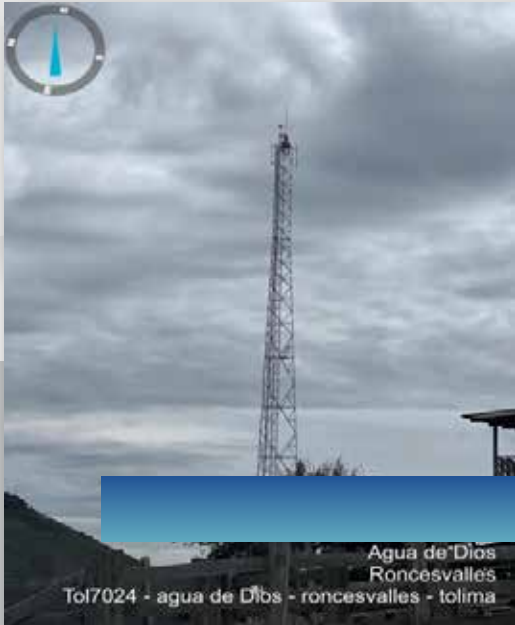

Tower Code	TO-CO-1050
Start of Contract	10/27/2023
Rental Period	10 years
Land Use	Private
Type/height:	Greenfield Self-Supporting 60 mts
Coverage Target	Rural - Roncesvalle - Tolima



SAN ANTONIO TOLIMA

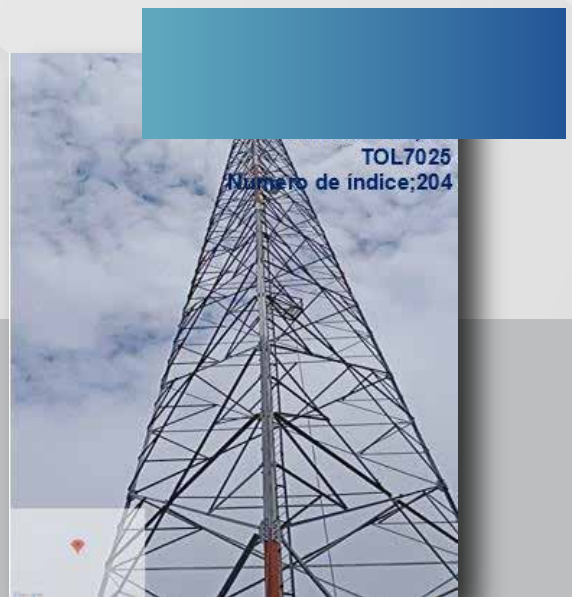

Tower Code	TO-CO-1051
Start of Contract	10/28/2023
Rental Period	10 years
Land Use	Private
Type/height:	Greenfield Self-Supporting 85 mts
Coverage Target	Rural - San Antonio - Tolima





 **SAN ANTONIO TOLIMA**

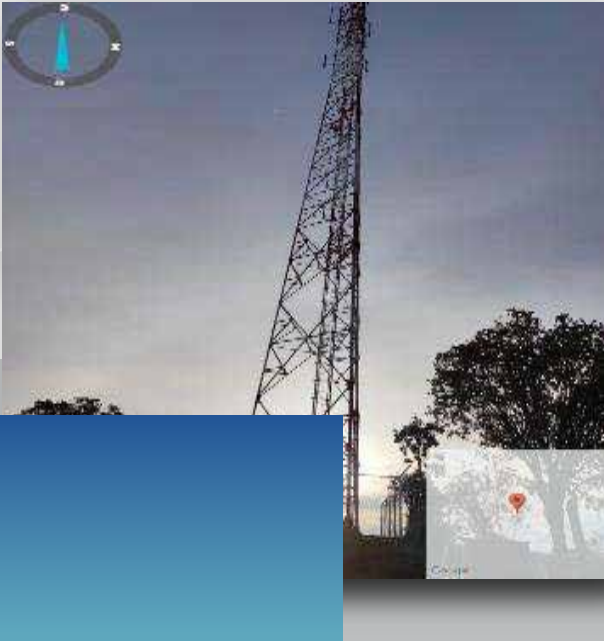

Tower Code	TO-CO-1015
Start of Contract	10/07/2023
Rental Period	10 years
Land Use	Private
Type/height:	Greenfield Self-Supporting 48 mts
Coverage Target	Rural - San Antonio - Tolima



SANTA FE ANTIOQUIA



Tower Code	TO-CO-1169
Start of Contract	10/17/2023
Rental Period	10 years
Land Use	Private
Type/height:	Greenfield Self-Supporting 60 mts
Coverage Target	Rural - Santa Fe de Antioquia - Antioquia

BARAYÁ HUILA



Tower Code	TO-CO-1174
Start of Contract	10/22/2023
Rental Period	10 years
Land Use	Private
Type/height:	Greenfield Self-Supporting 60 mts
Coverage Target	Rural - Barayá - Huila



BARAYÁ HUILA



Tower Code	TO-CO-1203
Start of Contract	10/19/2023
Rental Period	10 years
Land Use	Private
Type/height:	Greenfield Self-Supporting 60 mts
Coverage Target	Rural - Barayá - Huila



PUERTO BOYACÁ



Tower Code	TO-CO-0990
Start of Contract	10/22/2023
Rental Period	10 years
Land Use	Private
Type/height:	Greenfield Self-Supporting 48 mts
Coverage Target	Rural - Puerto Boyacá- Boyacá



CHIMICHANGOS IV



Tower Code	TO-CO-0749
Start of Contract	10/01/2023
Rental Period	10 years
Land Use	Public
Type/height:	Distributed Poles
Coverage Target	Urban - Cali - Valle



CHAPINERO



Tower Code TO-CO-0889
Start of Contract 10/01/2023
Rental Period 10 years
Land Use Public
Type/height Distributed Poles
Coverage Target Urban - Cali - Valle



BAJO BAUDÓ **CHOCÓ**



Tower Code TO-CO-0846
Start of Contract 10/26/2023
Rental Period 10 years
Land Use Private
Type/height Greenfield Self-Supporting 60 mts
Coverage Target Rural - Bajo Baudó - Chocó

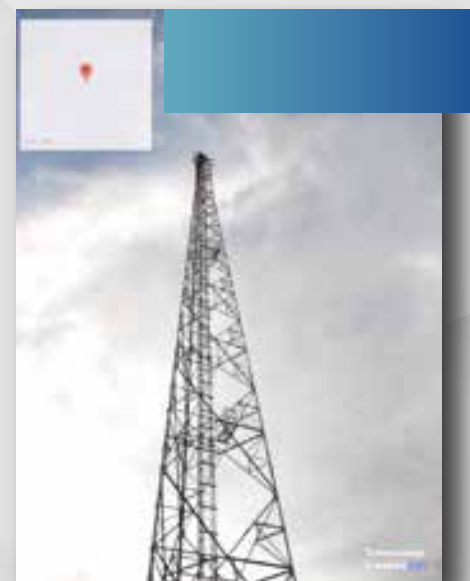

ECUADOR



TOWER ONE
wireless



PORTRANS EL ROSADO



Tower Code	TO-EC-0230
Start of Contract	10/15/2023
Rental Period	10 years
Land Use	Private
Type/height:	Rooftop - 12 mts
Coverage Target	Urban - Guayaquil - Guayas



CONSTRUCTION AS A SERVICE

Tower One Wireless has focused resources on both BTS and Build-as-a-Service .
 These activities compliment each other and provide our customers with a better service.
 We execute these services as a full turn key from site Aquisition to Integration of Site .



TOWER ID	TOWER TYPE	ZONE
TO-CO-0792	Greenfield Self-Supporting 25 mts	Rural - San Andres de Tumaco - Nariño



TOWER ONE

wireless

USA : TOWTF (OTC)
CANADA : TO (CSE)



EE.UU

5301 NW 74 Ave.
Suite 100,
FL, 33166, MIAMI



CANADA

600-535 Howe
Street, Vancouver,
Canada, V6C-2Z4



MÉXICO

Lago Nargis 34 Piso 3-A
Colonia Granada
CDMX C.P 11520



COLOMBIA

302 Torre Andina P.H
AV 82 # 12-24
BOGOTA



ECUADOR

Inglaterra N.-31-4,
Edf.Pacari, Of. 1A
QUITO