



TOWER ONE
wireless



CONSTRUCTION UPDATE 2023 / NOVEMBER



Investor's information in the American Market



THE FOUNDATION
OF COMMUNICATION

THE FOUNDATION OF COMMUNICATION

Often in the investment world, a long-term business trend is easy to identify, but finding the right stock to buy to take advantage of that trend is anything but. Fortunately, the choice is simple for microcap investors looking to take advantage of the rapidly expanding need for cellular network capacity by owning shares in a cellular tower company, as there is only one such stock in North America: Tower One Wireless (TOWTF:OTC)

TOWERS BUILT

The Company focuses solely on a Build- to-Suit (“BTS”) strategy for Mobile Network Operators (“MNOs”) in the regions it serves. BTS means a long-term site lease is in hand before construction begins, generating attractive contractual returns.

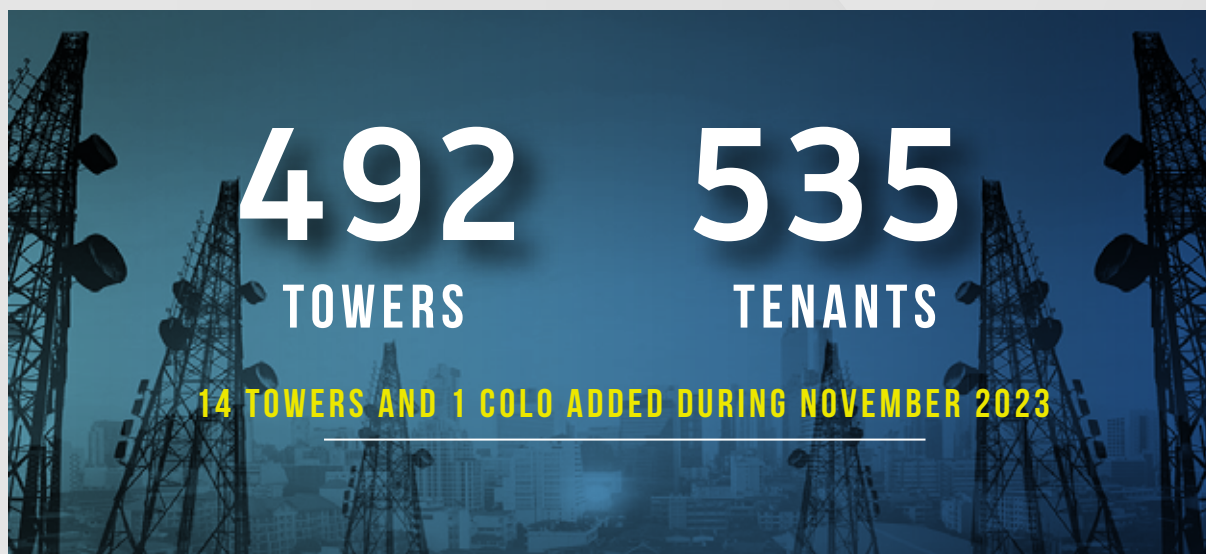

COLOMBIA



PARQUE NÁPOLES



Tower Code	TO-CO-0766
Start of Contract	11/01/2023
Rental Period	10 years
Land Use	Private
Type/height:	Rooftop Monopole 15 mts
Coverage Target	Urban - Cali - Valle



SANTA MÓNICA PASTO



Tower Code	TO-CO-1220
Start of Contract	11/01/2023
Rental Period	10 years
Land Use	Private
Type/height	Greenfield Self-Supporting - 30 mts
Coverage Target	Urban - Cali - Valle





BATALLA DE BOYACA



Tower Code	TO-CO-1221
Start of Contract	11/01/2023
Rental Period	10 years
Land Use	Private
Type/height:	Greenfield Self-Supporting - 30 mts
Coverage Target	Urban - Cali - Valle



ITUANGO ANTIOQUIA



Tower Code	TO-CO-1017
Start of Contract	11/03/2023
Rental Period	10 years
Land Use	Private
Type/height:	Greenfield Self-Supporting - 30 mts
Coverage Target	Rural - Ituango - Antioquia





EL ROSARIO NARIÑO



Tower Code	TO-CO-1040
Start of Contract	11/04/2023
Rental Period	10 years
Land Use	Private
Type/height:	Greenfield Self-Supporting - 48 mts
Coverage Target	Rural - El Rosario - Nariño



TUMACO NARIÑO



Tower Code	TO-CO-0937
Start of Contract	11/17/2023
Rental Period	10 years
Land Use	Private
Type/height:	Greenfield Self-Supporting - 30 mts
Coverage Target	Rural - Tumaco - Nariño





SAN ANTONIO TOLIMA



Tower Code	TO-CO-1055
Start of Contract	11/12/2023
Rental Period	10 years
Land Use	Private
Type/height	Greenfield Self-Supporting 60 mts
Coverage Target	Rural - San Antonio - Tolima



DABEIBA ANTIOQUIA



Tower Code	TO-CO-1163
Start of Contract	11/06/2023
Rental Period	10 years
Land Use	Private
Type/height	Greenfield Self-Supporting - 85 mts
Coverage Target	Rural - Dabeiba - Antioquia

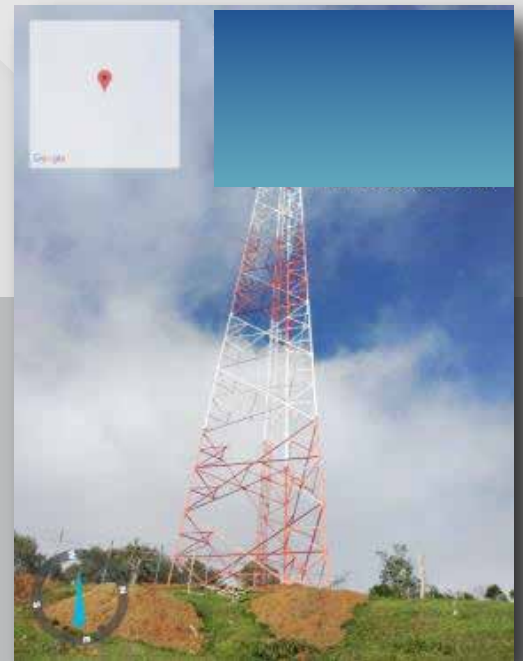



DABEIBA ANTIOQUIA



Tower Code	TO-CO-1165
Start of Contract	11/03/2023
Rental Period	10 years
Land Use	Private
Type/height	Greenfield Self-Supporting - 48 mts
Coverage Target	Rural - Dabeiba - Antioquia



RIO BLANCO TOLIMA



Tower Code	TO-CO-1177
Start of Contract	11/29/2023
Rental Period	10 years
Land Use	Private
Type/height	Greenfield Self-Supporting - 60 mts
Coverage Target	Rural - Rioblanco - Tolima





TARAZA ANTIOQUIA



Tower Code	TO-CO-1198
Start of Contract	11/08/2023
Rental Period	10 years
Land Use	Private
Type/height:	Greenfield Self-Supporting - 85 mts
Coverage Target	Rural - Taraza - Antioquia



ROBIRA TOLIMA



Tower Code	TO-CO-1207
Start of Contract	11/09/2023
Rental Period	10 years
Land Use	Private
Type/height:	Greenfield Self-Supporting - 85 mts
Coverage Target	Rural - Robira - Tolima



 **DABEIBA ANTIOQUIA**

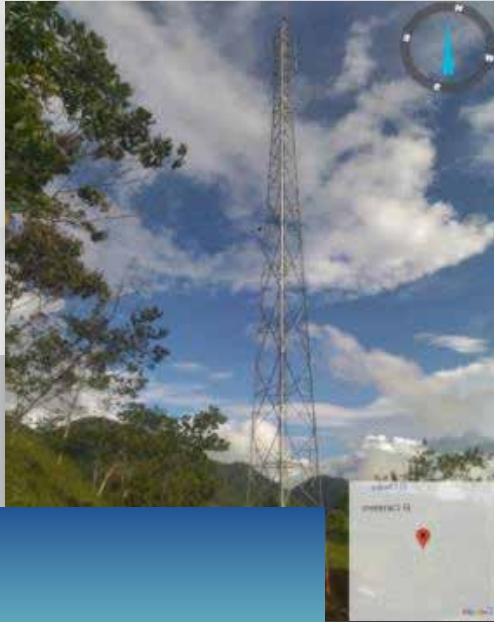

Tower Code	TO-CO-1162
Start of Contract	11/12/2023
Rental Period	10 years
Land Use	Private
Type/height:	Greenfield Self-Supporting - 60 mts
Coverage Target	Rural - Dabeiba - Antioquia



BAJO BAUDO CHOCÓ 



Tower Code	TO-CO-0847
Start of Contract	11/18/2023
Rental Period	10 years
Land Use	Public
Type/height:	Greenfield Self-Supporting - 60 mts
Coverage Target	Rural - Bajo Baudó - Chocó



ñ



TOWER ONE

wireless

USA : TOWTF (OTC)

CANADA : TO (CSE)



EE.UU

5301 NW 74 Ave.
Suite 100,
FL, 33166, MIAMI



CANADA

600-535 Howe
Street, Vancouver,
Canada, V6C-2Z4



MÉXICO

Lago Nargis 34 Piso 3-A
Colonia Granada
CDMX C.P 11520



COLOMBIA

302 Torre Andina P.H
AV 82 # 12-24
BOGOTA



ECUADOR

Inglaterra N.-31-4,
Edf.Pacari, Of. 1A
QUITO